

Elementos de fijación rápida
Elements de fixation rapide

Quick attachment devices
Schnellen befestigungselemente

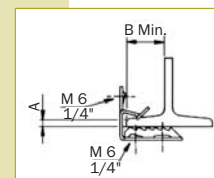

A mm.	B mm.	Kg.		Negro / Noire / Black / Schwarze Cód.	Ref.	€/100
3 - 7	35	45	100	10013005	104	56,30
7 - 13	35	45	100	10013007	105	61,80
14 - 20	35	45	100	10013009	106	73,70
Acabado / Finition / Finishing / Endverarbeitung: SINARD						
3 - 7	35	45	100	1001300550	104 DT	73,20
7 - 13	35	45	100	1001300750	105 DT	80,30
14 - 20	35	45	100	1001300950	106 DT	88,50

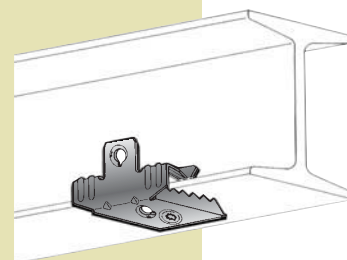

A mm.	B mm.	M	Kg.		Negro / Noire / Black / Schwarze Cód.	Ref.	€/100
3 - 7	35	M6x9	45-33	100	10013006	104-T M6	74,70
7 - 13	35	M6x9	45-33	100	10013008	105-T M6	81,80
14 - 20	35	M6x9	45-33	100	10013010	106-T M6	94,60
3 - 7	35	M8x9	45-33	100	10013206	104-T M8	78,50
7 - 13	35	M8x9	45-33	100	10013208	105-T M8	85,90
14 - 20	35	M8x9	45-33	100	10013210	106-T M8	94,60
Acabado / Finition / Finishing / Endverarbeitung: SINARD							
3 - 7	35	M6x9	45-33	100	1001300650	104-T M6 DT	97,10
7 - 13	35	M6x9	45-33	100	1001300850	105-T M6 DT	106,40
14 - 20	35	M6x9	45-33	100	1001301050	106-T M6 DT	117,00
3 - 7	35	M8x9	45-33	100	1001320650	104-T M8 DT	102,00
7 - 13	35	M8x9	45-33	100	1001320850	105-T M8 DT	111,70
14 - 20	35	M8x9	45-33	100	1001321050	106-T M8 DT	122,90

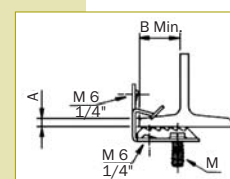
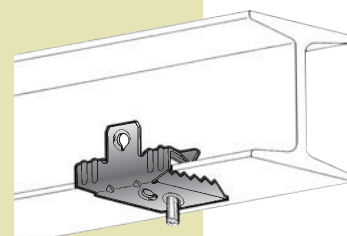

A mm.	B mm.	∅D mm.	Kg.		Cód.	Ref.	€/100
Acabado / Finition / Finishing / Endverarbeitung: SINARD							
3 - 7	35	18-22	11	100	1001355550	104-280 DT	123,00
3 - 7	35	22-30	11	100	1001355650	104-281 DT	126,80
3 - 7	35	30-35	11	100	1001355750	104-282 DT	131,30
7 - 13	35	18-22	11	100	1001355850	105-280 DT	130,80
7 - 13	35	22-30	11	100	1001355950	105-281 DT	134,70
7 - 13	35	30-35	11	100	1001356050	105-282 DT	139,20
14 - 20	35	18-22	11	100	1001356150	106-280 DT	139,70
14 - 20	35	22-30	11	100	1001356250	106-281 DT	143,50
14 - 20	35	30-35	11	100	1001356350	106-282 DT	147,90

