# Fastening material

## Installation duct b200 x h60 - 120m-pal mm

G31

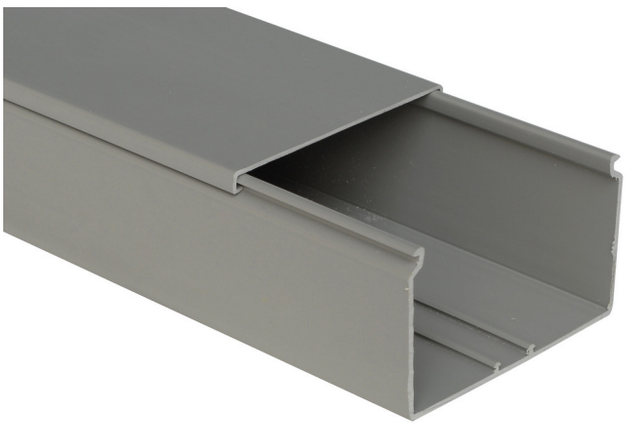

Installation duct b200xh 60 - 120 M / pal

| | G31 |
|---|---|
| **Height** | 60 mm |
| **Width** | 200 mm |
| **Length** | 2000 mm |
| **Material** | Plastic |
| **Material quality** | Polyvinyl chloride (PVC) |
| **Colour** | Grey |
| **RAL-number** | 7030 |

| | |
|---|---|
| **Brand** | CANALPLAST |
| **Art. N°** | G31 |
| **RAL Colour** | 7030 |
| **Colour** | gris |
| **Sales unit** | m |
| **EAN PCE** | 8006588030172 |
| **EAN QTY PCE** | 1 |
| **EAN C01** | 8006588330302 |
| **EAN QTY C01** | 8 |
| **EAN QTY C02** | 120 |
| **EAN QTY C03** | 120 |
| **Intrastat code** | 39259020 |

*Documents and visuals are non-contractual, technical specifications are subject to change without notice.