Fastening material

Connectable saddle 20mm - super t series

ST20

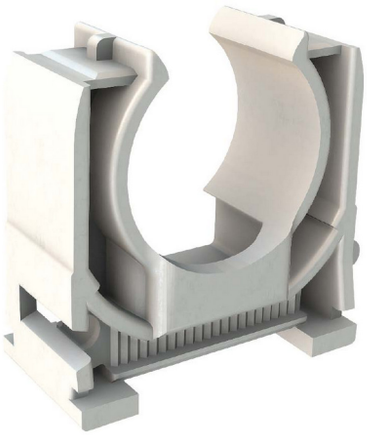

Connectable Saddle 20 mm - Super T Series

	ST20
Suitable for pipe diameter	20 - 20 mm
Closed	No
Suitable for protective hoses	No
Material	Plastic
Material quality	Other
Surface protection	Other
Connectable	No
Max. number of tubes	1
Type of fastening	Screw hole
With inlay	No
Colour	Grey

Brand	JSL
Art. N°	ST20
RAL Colour	7035
Colour	gris
Sales unit	pc
EAN PCE	JSL0000269
EAN QTY PCE	1
EAN C01	5601859004277
EAN QTY C01	100
EAN C02	5601859015570
EAN QTY C02	3000
EAN QTY C03	36000
Intrastat code	39259080

*Documents and visuals are non-contractual, technical specifications are subject to change without notice.